Student:	Email:
Samuel Gillette	gillette_samuel@roberts.edu

Time on Task:	Progress:
1 hour, 21 minutes	50%

Report Generated: Tuesday, February 10, 2026 at 1:23 PM

Hands-On Demonstration

Part 1: Perform Passive Sniffing on a LAN

9. **Make a screen capture** showing the two ICMP packets in the Wireshark packet list.

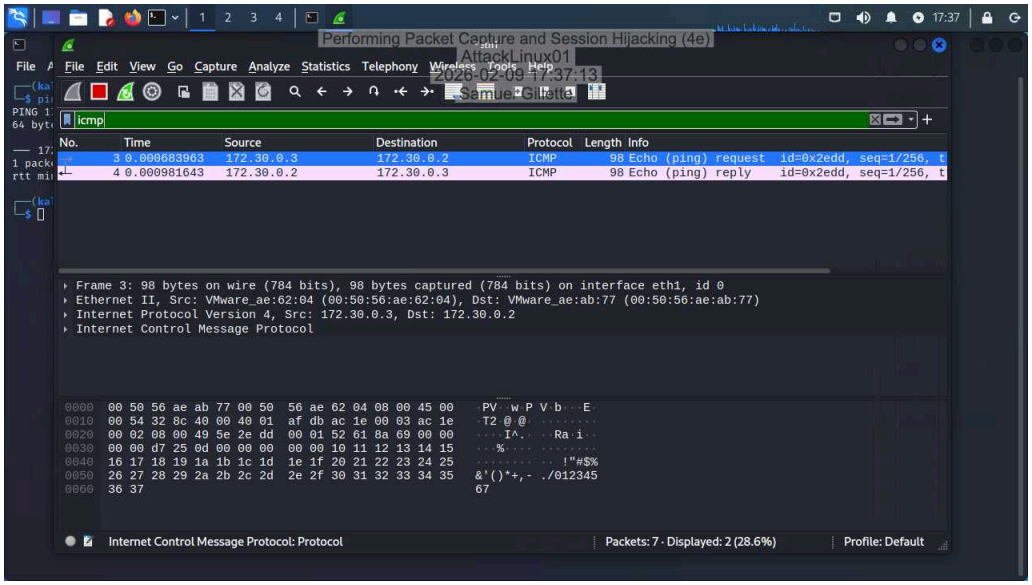

Part 2: Use Ettercap to Perform ARP Poisoning

24. **Make a screen capture** showing at least the first four lines of the HTTP data.

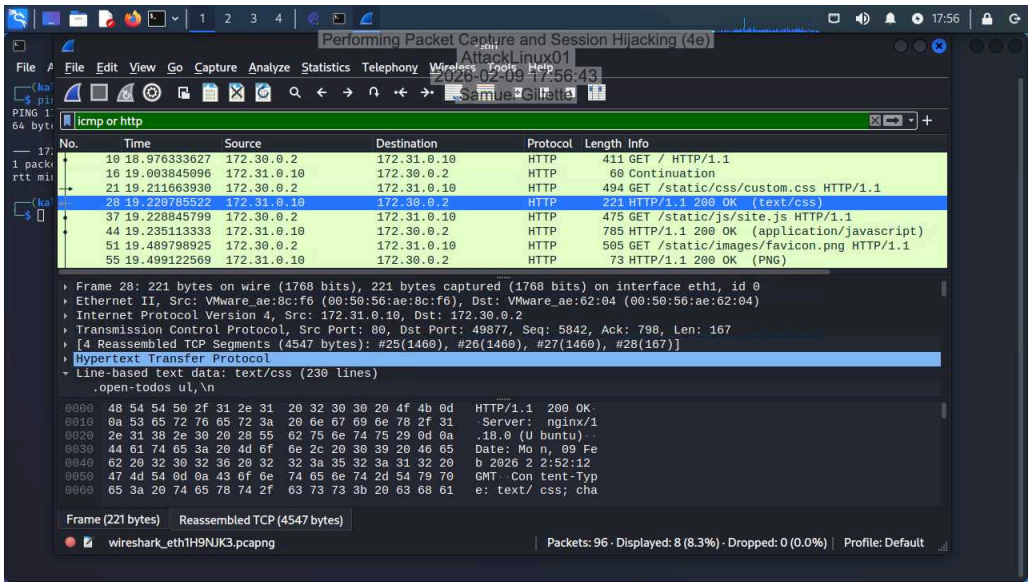

Part 3: Hijack an HTTP Session with Burp Suite

27. **Make a screen capture** showing the to-do list with the new item.

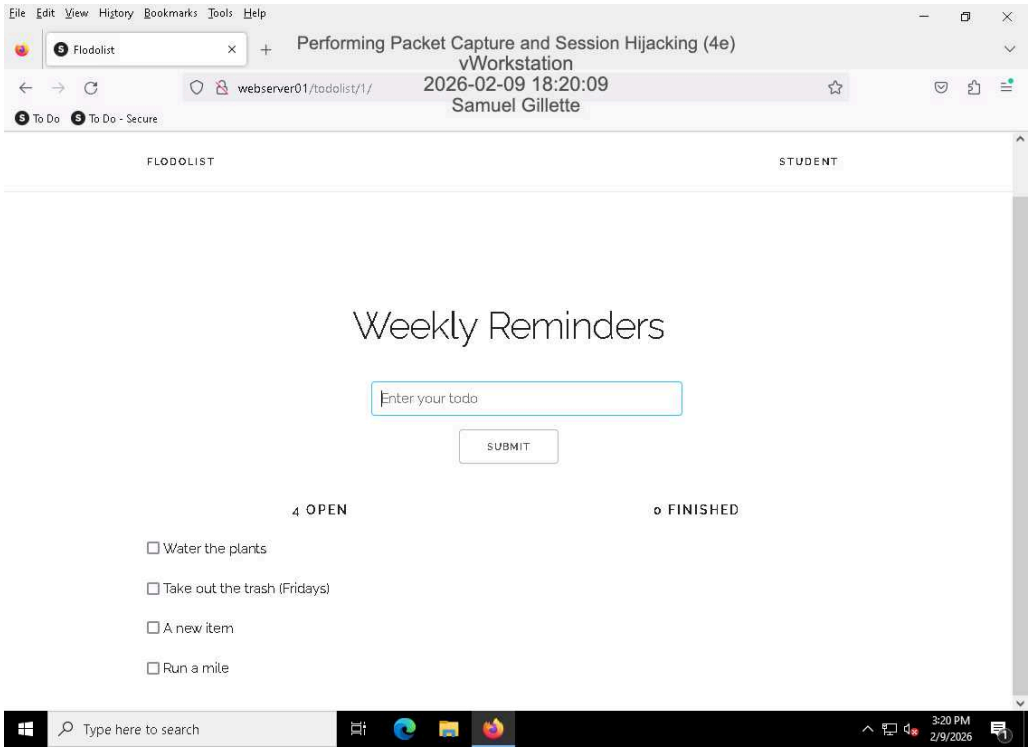

34. **Make a screen capture** showing the response to the repeat request in Burp Suite.

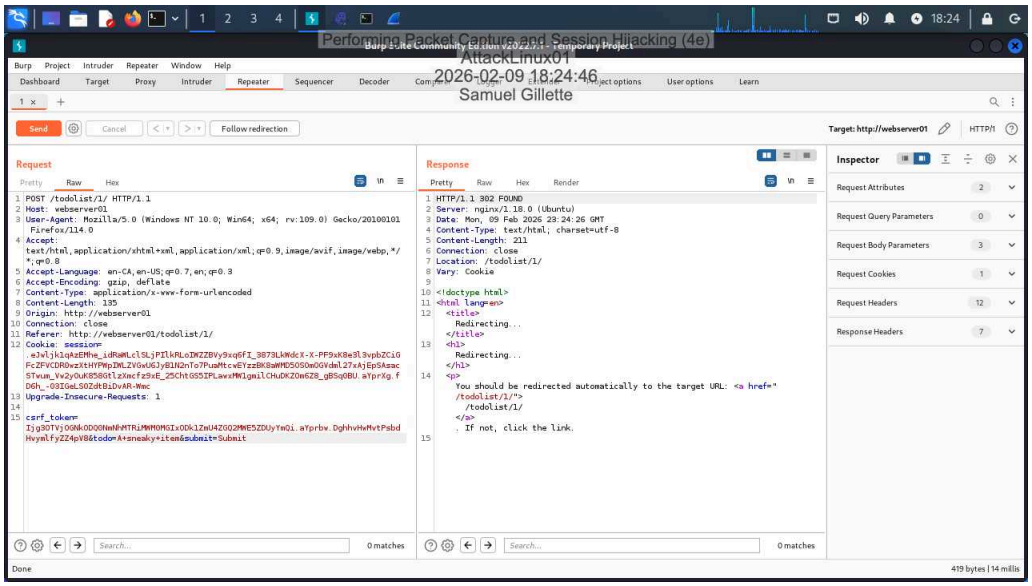

37. **Make a screen capture** showing the to-do list with the sneaky item.

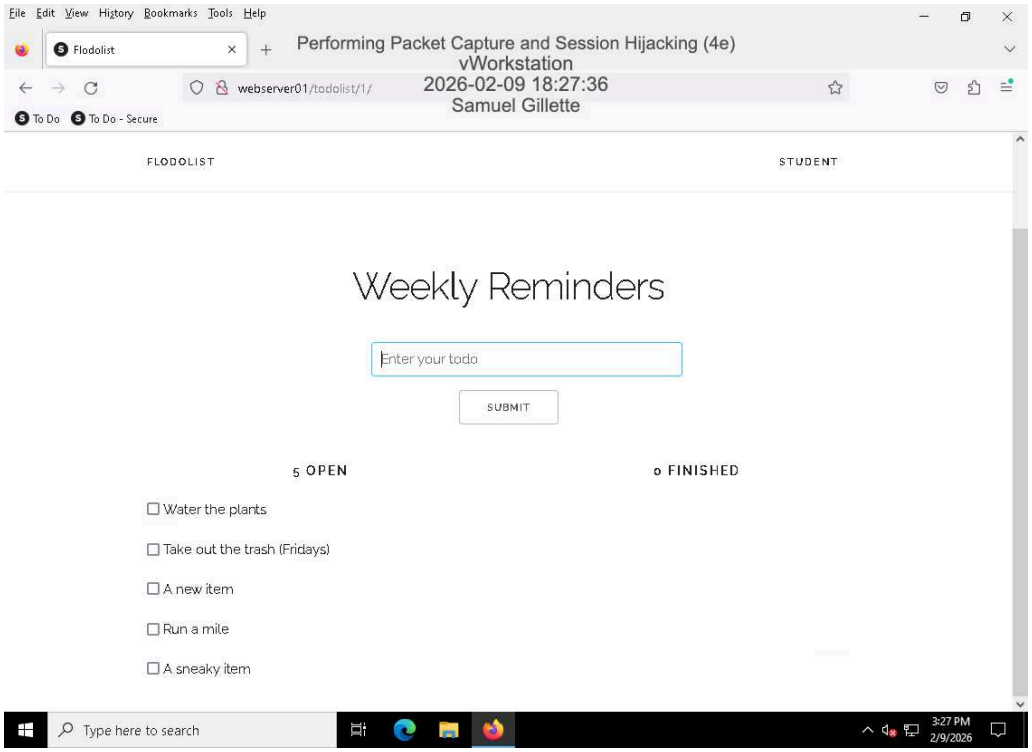

Applied Learning

Part 1: Use arpspoof for ARP Poisoning

13. **Make a screen capture** showing the ICMP and HTTP packets in Wireshark.

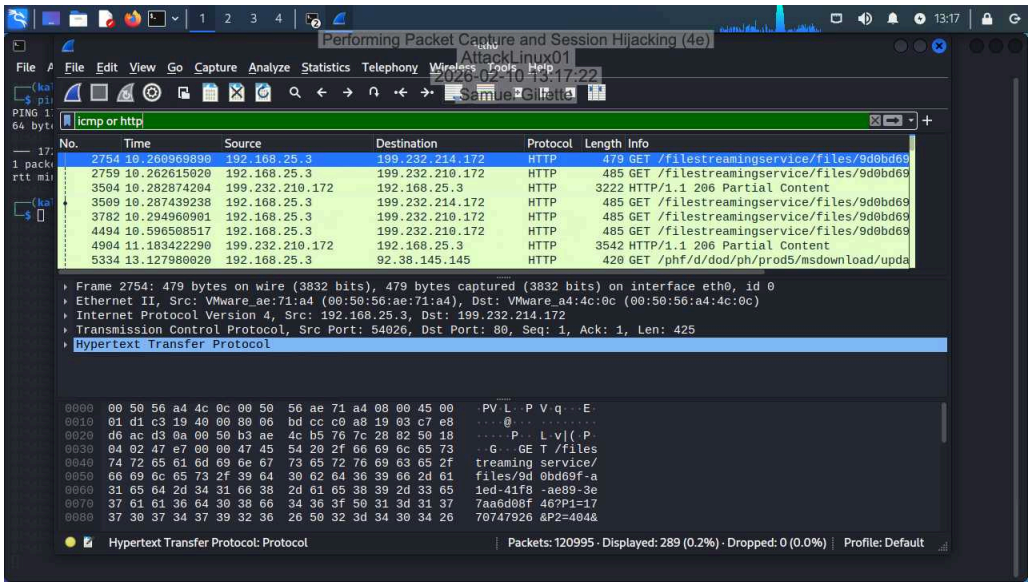

Part 2: Enable Burp Suite to MITM Traffic on Port 443

11. **Make a screen capture** showing the certificate details.

Incomplete

18. **Make a screen capture** showing the requests to the HTTPS site.

Incomplete

Part 3: Hijack an HTTPS Session with Burp Suite

2. **Make a screen capture** showing the request and response details.

Incomplete

6. **Make a screen capture** showing the response in Burp Suite.

Incomplete

Challenge and Analysis

Part 1: Use Burp Suite to Perform a DOS Attack

Make a screen capture showing the failed connection from your vWorkstation, documenting the consequences of the DoS attack.

Incomplete

Part 2: Install a CA Certificate on vWorkstation to Prevent SSL Warnings

Make a screen capture showing the connection to the HTTPS site with a valid security icon in the address bar.

Incomplete